

Previous extensions to be demolished, taking house back to its assumed original footprint

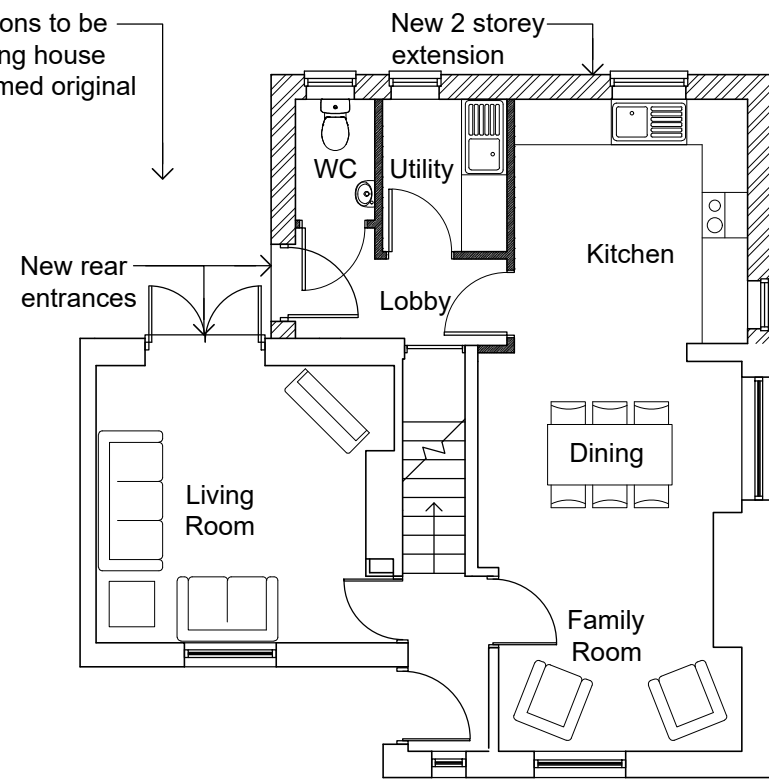

Proposed Ground Floor Plan

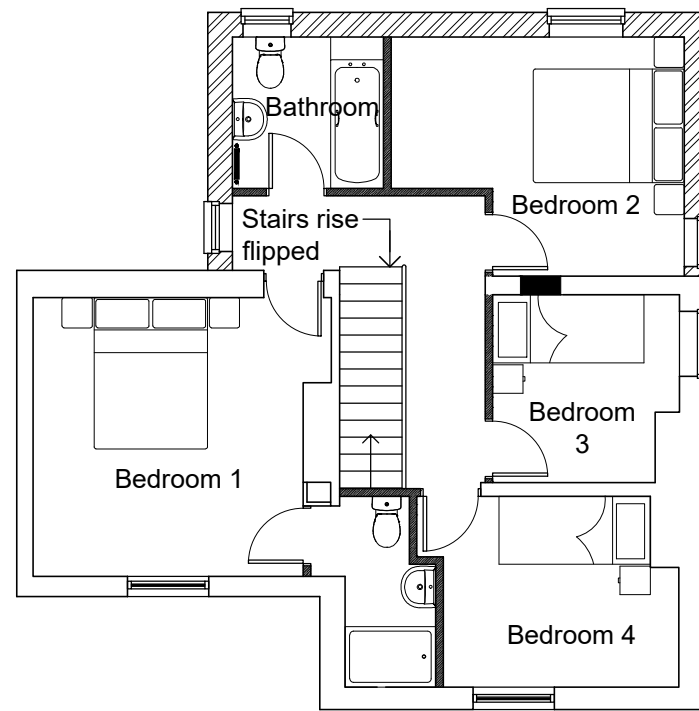

Proposed First Floor Plan

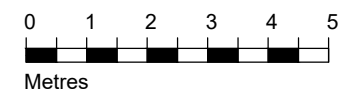

Rev S2.P1 : 2020.04.03 : BL : CL : Issued for Planning Pre-App.

Drawing suitable for: INFORMATION

P+HS Architects

84 Albion Street
Leeds
West Yorkshire
LS1 6AG

The Old Station
Station Road
Stokesley
TS9 7AB

Churchill House
12 Mosley Street
Newcastle upon Tyne
NE1 1DE

P+HS
architects

0113 245 4332

01642 712 684

0191 230 8103

www.pandhs.co.uk

Do not scale from this drawing. Work to figured dimensions, and any discrepancy to be reported to the Architect.
Refer to larger scale drawings where available. © P+HS Architects Limited

Client	Matthew Robinson Trust	Issued From	Stokesley
Project	3123 – Burneston Alms Houses	Date	April 2020
Title	Proposed Floor Plans	Scale	1:100 @ A3
-	Schools Masters House	Drawn	BL Auth ACD
Drawing Number	BAHB – PHS – XX – ZZ – DR – A – 0025	Suitability	Revision
Project ID	Orig – Vol – Level – Type – Role – Drg no.	S2	P1